

PLAN SHOWING THE PROPOSED CONSTRUCTION OF RESIDENCE AT PLOT NO: 14A
 SURVEY NO: 372/1 DURGA NAGAR THIRUNEERMALAI VILLAGE, THIRUNEERMALAI TOWN PANCHAYAT.
 SAIDAPET TALUK. APPROVED AEHRIM SAIDAPET 3369/73 T.T.PA NO. 117/74 SCALE 1"=8'0" (1:100)

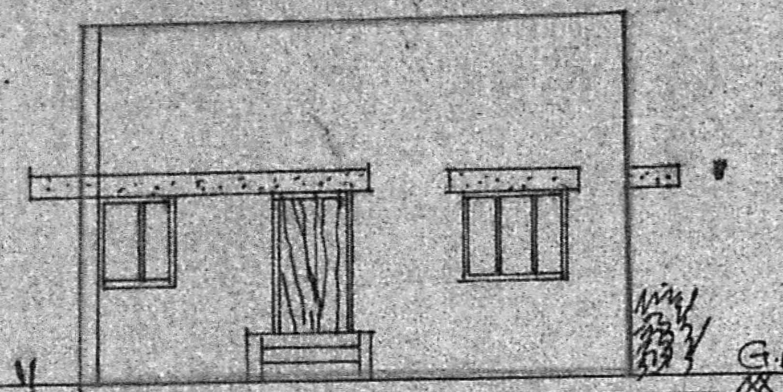

FRONT ELEVATION

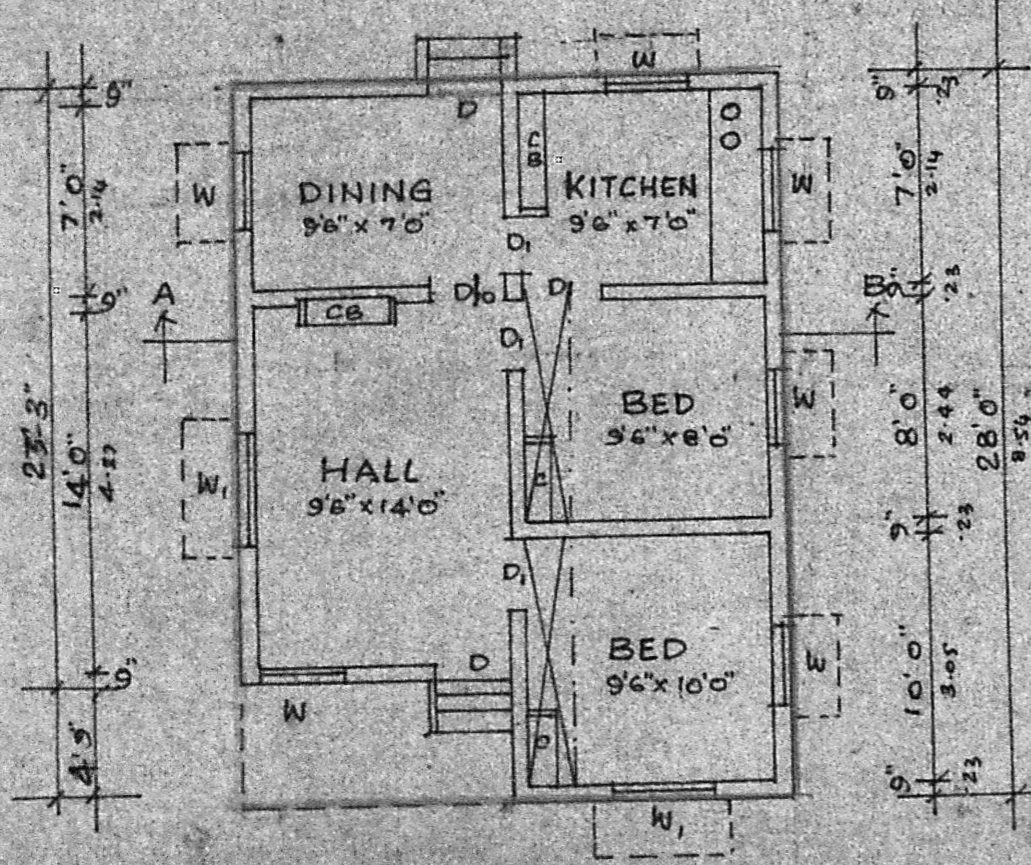

PLAN

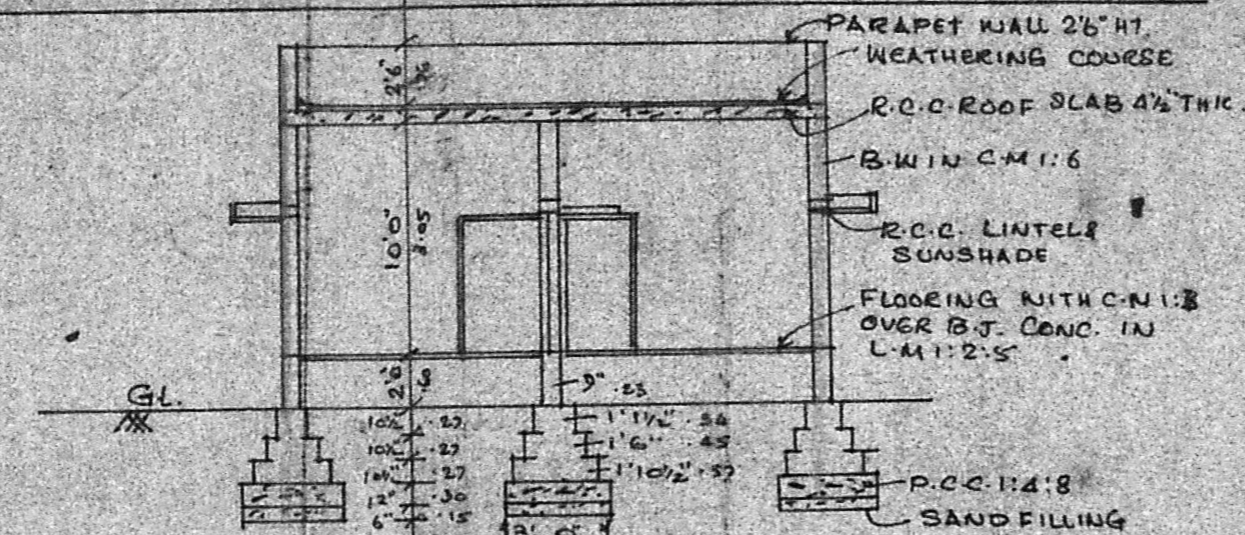

SECTION ON AB

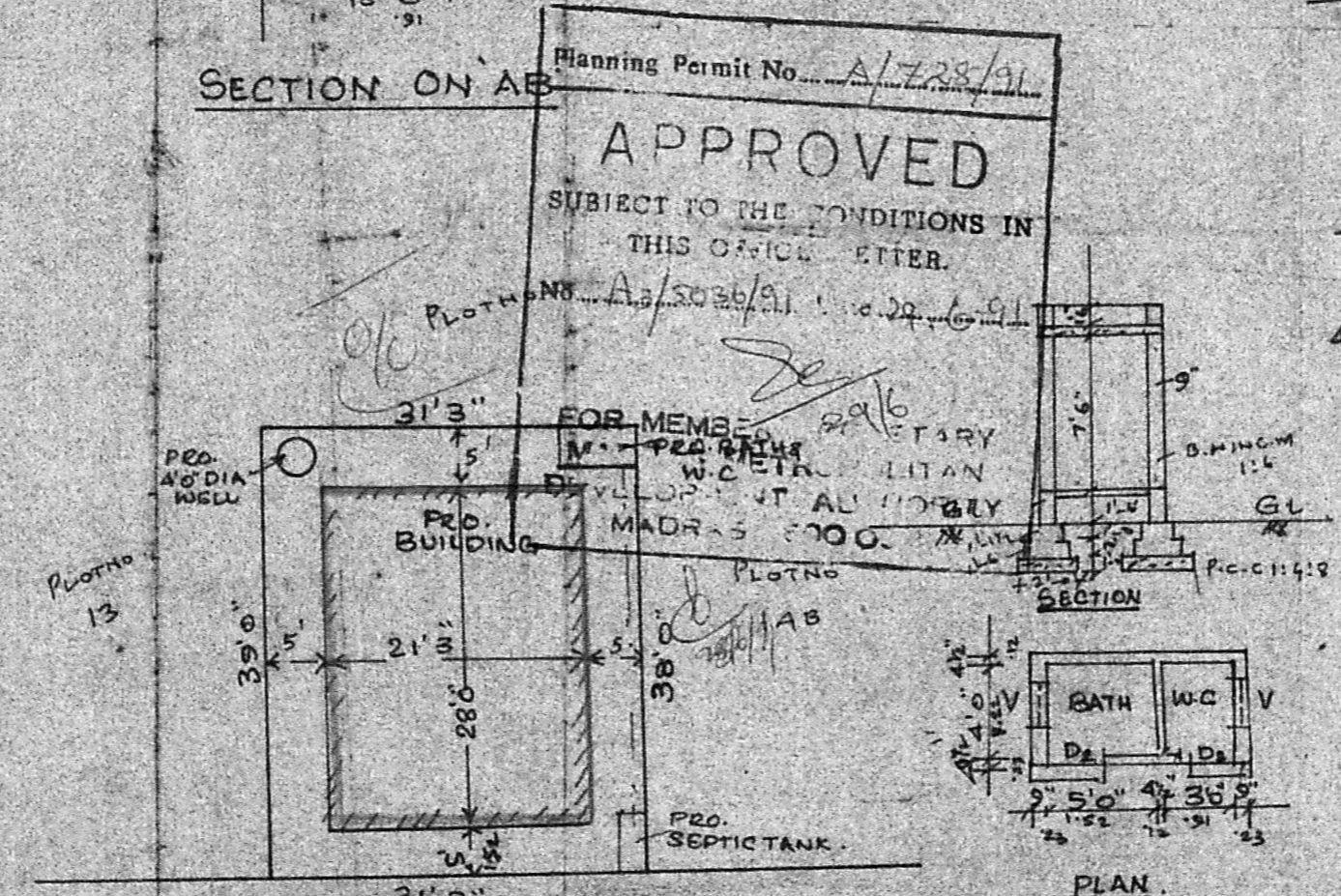

SITE PLAN

SCALE 1"=16'0" (1:200)

S. S. Srinivasan
 OWNER.

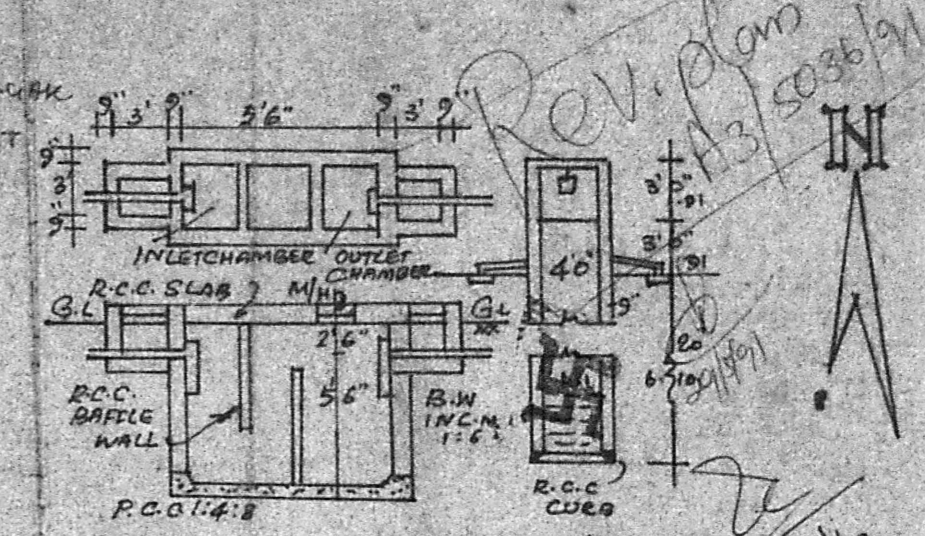

DETAILS OF SEPTIC TANK & DRAWELL

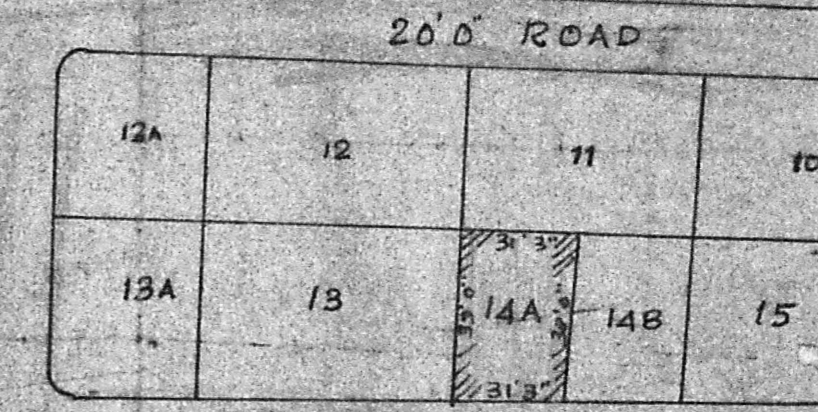

TOPO PLAN SCALE 1"=50'0"

DETAILS OF JOINERIES

- D. DOOR 3'3" x 6'6"
- D1-DOOR 3'0" x 8'6"
- D2-DOOR 2'6" x 6'6"
- W-WINDOW 3'0" x 4'6"
- W1-WINDOW 4'6" x 4'0"
- V-VENTILATOR 3'0" x 2'0"

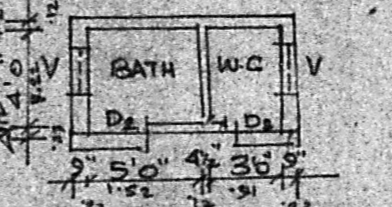

PLAN DETAILS OF BATH W.C.

REFERENCE:-

- PLOT EXTENT - 200 Sq.ft (or) 18.5 Sq.m
- PLINTH AREA OF PRO. BUILDING - MAIN BUILDING - 546 Sq.ft (or) 50.75 Sq.m
- BATH & F.O.L - 47 Sq.ft (or) 4.4 Sq.m
- TOTAL - 593 Sq.ft (or) 55.15 Sq.m

N. KEJITHNA MURTHY, O.C.E.
 Licensed Surveyor
 5935 sqft (or) 55.15 Sq.m